

## Introduction

This document provides a quick guide for Carriers and Vendors explaining how to add Tracking Events using the One Network system. Tracking Events allow you to provide status information on a Shipment or Movement (Note – a Movement can contain multiple Shipments). An example of this type of status information would be to specify your ETA or Estimated Time of Arrival for a Shipment you are delivering.

## Tracking Events

1. Login to the One Network system.
2. To add a Tracking Event, you first need to locate the Shipment or Movement you want to add the event to. You can either locate the Shipment/Movement using the Search field or you can go to one of the Transportation screens such as **Confirmed**, **Intransit** or **Delivered** and locate your Shipment/Movement.

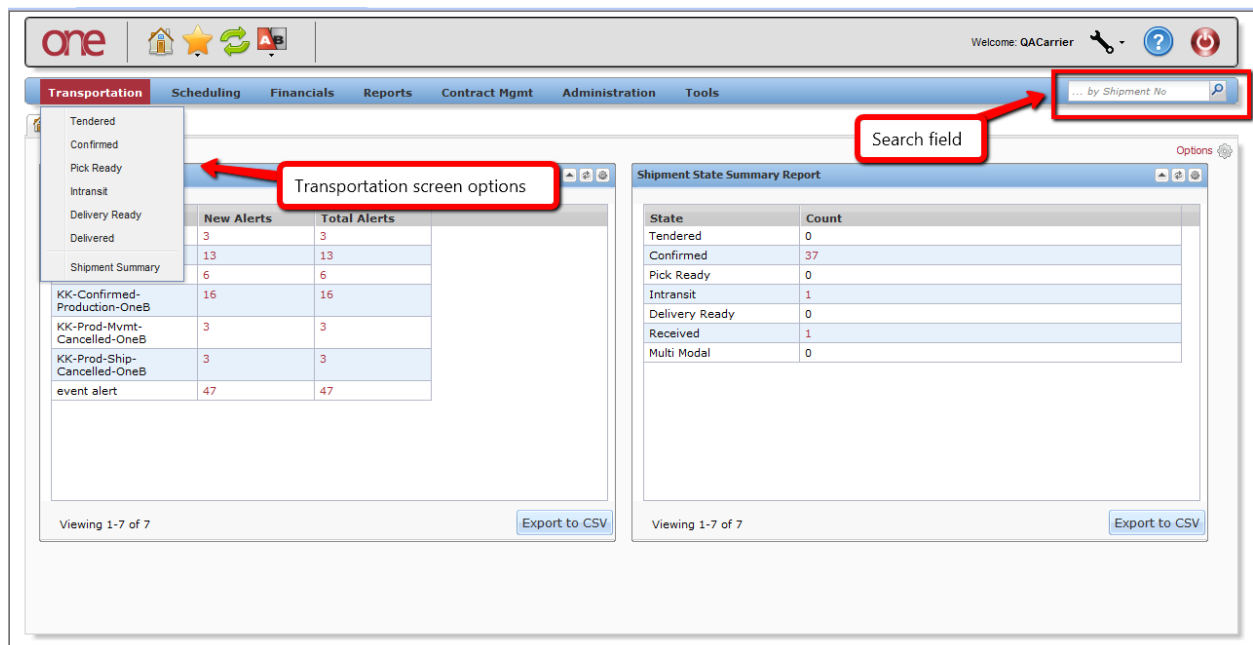

	New Alerts	Total Alerts
Tendered	3	3
Confirmed	13	13
Pick Ready	6	6
Intransit	16	16
Delivery Ready	3	3
Delivered	3	3
event alert	47	47

The right section, titled 'Shipment State Summary Report', contains a table with columns 'State' and 'Count'.

State	Count
Tendered	0
Confirmed	37
Pick Ready	0
Intransit	1
Delivery Ready	0
Received	1
Multi Modal	0

3. For this example, I will go to the Transportation -> Confirmed screen.
4. Select Transportation -> Confirmed to see Shipments that are confirmed to you.

- The **Confirmed** screen will be displayed with a list of the confirmed Shipments:

one | Home | Star | Refresh | Print | Welcome: QACarrier

Transportation | Scheduling | Financials | Reports | Contract Mgmt | Administration | Tools | ... by Shipment No

Dashboard | Confirmed

Filters (edit): [Shipment: Test\*]

Movement	Shipment	Cost	Shipper	Consignee	Pickup	Delivery	Links	State/Status	Eq/Stops/Size	Qty/Weight/Volume	Code/Dist
M-Test Shipment 1	Test Shipment 1	5400	QA Ship Loc 1, One Beliveau Enterprises Charlotte, NC 28212	QA Rcv Loc 1, One Beliveau Enterprises Oaks, PA 19456	Aug 8, 2011 7:00 AM - 4:00 PM Create [ Live / Drop ]	Aug 11, 2011 7:00 AM - 4:00 PM Create [ Live / Drop ]	H T C	Confirmed/Accepted	REEFER	1 Pallet, / 2 Case, / 300 Pound/ 100 Cuft	/ 526
M-Test Shipment 3	Test Shipment 3	5400	QA Ship Loc 1, One Beliveau Enterprises Charlotte, NC 28212	QA Rcv Loc 1, One Beliveau Enterprises Oaks, PA 19456	Aug 27, 2011 7:00 AM - 4:00 PM Create [ Live / Drop ]	Aug 27, 2011 7:00 AM - 4:00 PM Create [ Live / Drop ]	H T C	Confirmed/Accepted	REEFER	1 Pallet, / 300 Pound/ 100 Cuft	/ 526
M-Test Shipment 4 5		5400	QA Ship Loc 1, One Beliveau Enterprises Charlotte, NC 28212	QA Rcv Loc 1, One Beliveau Enterprises Oaks, PA 19456	Oct 10, 2011 7:00 AM - 7:00 AM	Oct 12, 2011 7:00 AM - 7:00 AM	H T C	Confirmed/Accepted	REEFER	2 Pallet, / 600 Pound/ 200 Cuft	/ 526

Viewing 1-3 of 3

Export to CSV | Map Selected | View Route | Actions

- You can add a Tracking Event to an individual Shipment or you can add a Tracking Event to a Movement. If the Movement contains multiple Shipments, the Tracking Event added at the Movement will be added to every Shipment under that Movement.
- In the **Confirmed** screen example below, there is a Movement that contains two Shipments. To display the Shipments under the Movement, select the expand/collapse arrow symbol by the Movement Number to expand or collapse the Shipment information:

one | Home | Star | Refresh | Print | Welcome: QACarrier

Transportation | Scheduling | Financials | Reports | Contract Mgmt | Administration | Tools | ... by Shipment No

Dashboard | Confirmed

Filters (edit): [Shipment: Test\*]

Movement	Shipment	Cost	Shipper	Consignee	Pickup	Delivery	Links	State/Status	Eq/Stops/Size	Qty/Weight/Volume	Code/Dist
M-Test Shipment 1	Test Shipment 1	5400	QA Ship Loc 1, One Beliveau Enterprises Charlotte, NC 28212	QA Rcv Loc 1, One Beliveau Enterprises Oaks, PA 19456	Aug 8, 2011 7:00 AM - 4:00 PM Create [ Live / Drop ]	Aug 11, 2011 7:00 AM - 4:00 PM Create [ Live / Drop ]	H T C	Confirmed/Accepted	REEFER	1 Pallet, / 2 Case, / 300 Pound/ 100 Cuft	/ 526
M-Test Shipment 3	Test Shipment 3	5400	QA Ship Loc 1, One Beliveau Enterprises Charlotte, NC 28212	QA Rcv Loc 1, One Beliveau Enterprises Oaks, PA 19456	Aug 27, 2011 7:00 AM - 4:00 PM Create [ Live / Drop ]	Aug 27, 2011 7:00 AM - 4:00 PM Create [ Live / Drop ]	H T C	Confirmed/Accepted	REEFER	1 Pallet, / 300 Pound/ 100 Cuft	/ 526
M-Test Shipment 4 5		5400	QA Ship Loc 1, One Beliveau Enterprises Charlotte, NC 28212	QA Rcv Loc 1, One Beliveau Enterprises Oaks, PA 19456	Oct 10, 2011 7:00 AM - 7:00 AM	Oct 12, 2011 7:00 AM - 7:00 AM	H T C	Confirmed/Accepted	REEFER	2 Pallet, / 600 Pound/ 200 Cuft	/ 526
	Test Shipment 4		QA Ship Loc 1, One Beliveau Enterprises Charlotte, NC 28212	QA Rcv Loc 1, One Beliveau Enterprises Oaks, PA 19456	Oct 10, 2011 7:00 AM - 4:00 PM Create [ Live / Drop ]	Oct 12, 2011 7:00 AM - 4:00 PM Create [ Live / Drop ]	H T C	Confirmed/Accepted	REEFER	1 Pallet, / 300 Pound/ 100 Cuft	/ 526
	Test Shipment 5		QA Ship Loc 1, One Beliveau Enterprises Charlotte, NC 28212	QA Rcv Loc 1, One Beliveau Enterprises Oaks, PA 19456	Oct 10, 2011 7:00 AM - 7:00 AM Create [ Live / Drop ]	Oct 12, 2011 7:00 AM - 7:00 AM Create [ Live / Drop ]	H T C	Confirmed/Accepted	REEFER	1 Pallet, / 300 Pound/ 100 Cuft	/ 526

Viewing 1-3 of 3

Export to CSV | Map Selected | View Route | Actions

8. To add a Tracking Event at the Movement, do one of any of the following 3 methods -

- Method 1- Select the checkbox next to the Movement Number and then select the **Actions** button at the bottom of the screen and select the **Movement Tracking** action:

Movement	Shipment	Cost	Shipper	Consignee	Pickup	Delivery	Links	State/Status	Eq/ Stops/ Size	Qty/ Weight/ Volume	Code/ Dist	
<input type="checkbox"/> M-Test Shipment 1	Test Shipment 1	5400	QA Ship Loc 1, One Beliveau Enterprises Charlotte, NC 28212	QA Rcv Loc 1, One Beliveau Enterprises Oaks, PA 19456	Aug 8, 2011 7:00 AM - 4:00 PM Create [ Live / Drop ]	Aug 11, 2011 7:00 AM - 4:00 PM Create [ Live / Drop ]	H T C	Confirmed/ Accepted	REEFER	1 Pallet, / 2 Case, / 300 Pound/ 100 Cuft	/ /	526
<input type="checkbox"/> M-Test Shipment 3	Test Shipment 3	5400	QA Ship Loc 1, One Beliveau Enterprises Charlotte, NC 28212	QA Rcv Loc 1, One Beliveau Enterprises Oaks, PA 19456	Aug 27, 2011 7:00 AM - 4:00 PM Create [ Live / Drop ]	Aug 27, 2011 7:00 AM - 4:00 PM Create [ Live / Drop ]	H T C	Confirmed/ Accepted	REEFER	1 Pallet, / / 300 Pound/ 100 Cuft	/	526
<input checked="" type="checkbox"/> M-Test Shipment 4 5	M-Test Shipment 4 5	5400	QA Ship Loc 1, One Beliveau Enterprises Charlotte, NC 28212	QA Rcv Loc 1, One Beliveau Enterprises Oaks, PA 19456	Oct 10, 2011 7:00 AM - 7:00 AM Create [ Live / Drop ]	Oct 12, 2011 7:00 AM - 7:00 AM Create [ Live / Drop ]	H T C	Confirmed/ Accepted	REEFER	2 Pallet, /	/	
<input type="checkbox"/> M-Test Shipment 4	Test Shipment 4		QA Ship Loc 1, One Beliveau Enterprises Charlotte, NC 28212	QA Rcv Loc 1, One Beliveau Enterprises Oaks, PA 19456	Oct 10, 2011 7:00 AM - 4:00 PM Create [ Live / Drop ]	Oct 12, 2011 7:00 AM - 4:00 PM Create [ Live / Drop ]	H T C	Confirmed/ Accepted	REEFER			
<input type="checkbox"/> M-Test Shipment 5	Test Shipment 5		QA Ship Loc 1, One Beliveau Enterprises Charlotte, NC 28212	QA Rcv Loc 1, One Beliveau Enterprises Oaks, PA 19456	Oct 10, 2011 7:00 AM - 7:00 AM Create [ Live / Drop ]	Oct 12, 2011 7:00 AM - 7:00 AM Create [ Live / Drop ]	H T C	Confirmed/ Accepted	REEFER			

or

- Method 2 - Select the “T” symbol on the Movement Number line:

Movement	Shipment	Cost	Shipper	Consignee	Pickup	Delivery	Links	State/Status	Eq/ Stops/ Size	Qty/ Weight/ Volume	Code/ Dist	
<input type="checkbox"/> M-Test Shipment 1	Test Shipment 1	5400	QA Ship Loc 1, One Beliveau Enterprises Charlotte, NC 28212	QA Rcv Loc 1, One Beliveau Enterprises Oaks, PA 19456	Aug 8, 2011 7:00 AM - 4:00 PM Create [ Live / Drop ]	Aug 11, 2011 7:00 AM - 4:00 PM Create [ Live / Drop ]	H T C	Confirmed/ Accepted	REEFER	1 Pallet, / 2 Case, / 300 Pound/ 100 Cuft	/	526
<input type="checkbox"/> M-Test Shipment 3	Test Shipment 3	5400	QA Ship Loc 1, One Beliveau Enterprises Charlotte, NC 28212	QA Rcv Loc 1, One Beliveau Enterprises Oaks, PA 19456	Aug 27, 2011 7:00 AM - 4:00 PM Create [ Live / Drop ]	Aug 27, 2011 7:00 AM - 4:00 PM Create [ Live / Drop ]	H T C	Confirmed/ Accepted	REEFER	1 Pallet, /	/	526
<input checked="" type="checkbox"/> M-Test Shipment 4 5	M-Test Shipment 4 5	5400	QA Ship Loc 1, One Beliveau Enterprises Charlotte, NC 28212	QA Rcv Loc 1, One Beliveau Enterprises Oaks, PA 19456	Oct 10, 2011 7:00 AM - 7:00 AM Create [ Live / Drop ]	Oct 12, 2011 7:00 AM - 7:00 AM Create [ Live / Drop ]	H T C	Confirmed/ Accepted	REEFER	200 Cuft	/	526
<input type="checkbox"/> M-Test Shipment 4	Test Shipment 4		QA Ship Loc 1, One Beliveau Enterprises Charlotte, NC 28212	QA Rcv Loc 1, One Beliveau Enterprises Oaks, PA 19456	Oct 10, 2011 7:00 AM - 4:00 PM Create [ Live / Drop ]	Oct 12, 2011 7:00 AM - 4:00 PM Create [ Live / Drop ]	H T C	Confirmed/ Accepted	REEFER	1 Pallet, / / 300 Pound/ 100 Cuft	/	526
<input type="checkbox"/> M-Test Shipment 5	Test Shipment 5		QA Ship Loc 1, One Beliveau Enterprises Charlotte, NC 28212	QA Rcv Loc 1, One Beliveau Enterprises Oaks, PA 19456	Oct 10, 2011 7:00 AM - 7:00 AM Create [ Live / Drop ]	Oct 12, 2011 7:00 AM - 7:00 AM Create [ Live / Drop ]	H T C	Confirmed/ Accepted	REEFER	1 Pallet, / / 300 Pound/ 100 Cuft	/	526

or

- Method 3 - Select the triangle symbol next to the Movement Number and select the **Movement Tracking** action:

Movement	Shipment	Cost	Shipper	Consignee	Pickup	Delivery	Links	State/Status	Eq/Stops/Size	Qty/Weight/Volume	Code/Dist
M-Test Shipment 1	Test Shipment 1	5400	QA Ship Loc 1, One Belveau Enterprises, Charlotte, NC 28212	QA Rcv Loc 1, One Belveau Enterprises, Oaks, PA 19456	Aug 8, 2011 7:00 AM - 4:00 PM Create [ Live / Drop ]	Aug 11, 2011 7:00 AM - 4:00 PM Create [ Live / Drop ]	H T C	Confirmed/ Accepted	REEFER	1 Pallet, / 2 Case, / 300 Pound/ 100 Cuft	/ 526
M-Test Shipment 3	Test S		QA Ship Loc 1, One Belveau Enterprises, Charlotte, NC 28212	QA Rcv Loc 1, One Belveau Enterprises, Oaks, PA 19456	Aug 27, 2011 7:00 AM - 4:00 PM Create [ Live / Drop ]	Aug 27, 2011 7:00 AM - 4:00 PM Create [ Live / Drop ]	H T C	Confirmed/ Accepted	REEFER	1 Pallet, / / 300 Pound/ 100 Cuft	/ 526
M-Test Shipment 4 5		5400	QA Ship Loc 1, One Belveau Enterprises, Charlotte, NC 28212	QA Rcv Loc 1, One Belveau Enterprises, Oaks, PA 19456	Oct 10, 2011 7:00 AM - 7:00 AM	Oct 12, 2011 7:00 AM - 7:00 AM	H T C	Confirmed/ Accepted	REEFER	2 Pallet, / / 600 Pound/ 200 Cuft	/ 526
			QA Ship Loc 1, One Belveau Enterprises, Charlotte, NC 28212	QA Rcv Loc 1, One Belveau Enterprises, Oaks, PA 19456	Oct 10, 2011 7:00 AM - 4:00 PM Create [ Live / Drop ]	Oct 12, 2011 7:00 AM - 4:00 PM Create [ Live / Drop ]	H T C	Confirmed/ Accepted	REEFER	1 Pallet, / 300 Pound/ 100 Cuft	/ 526
			QA Ship Loc 1, One Belveau Enterprises, Charlotte, NC 28212	QA Rcv Loc 1, One Belveau Enterprises, Oaks, PA 19456	Oct 10, 2011 7:00 AM - 7:00 AM Create [ Live / Drop ]	Oct 12, 2011 7:00 AM - 7:00 AM Create [ Live / Drop ]	H T C	Confirmed/ Accepted	REEFER	1 Pallet, / 300 Pound/ 100 Cuft	/ 526

- After using any one of these 3 methods, the **Movement Tracking Event** screen will be displayed with the list of Tracking Events that have already been added to this Movement:

Tracking Event	Movement Number	Created By	Date	Last Modified Date	Type	Message
33370818	M-Test Shipment 4 5	QACarrier	Jul 30, 2011 6:01 PM	Jul 30, 2011 6:01 PM	Confirmed	Movement confirmed to One Buelow Transport
33370817	M-Test Shipment 4 5	System	Jul 30, 2011 6:00 PM	Jul 30, 2011 6:00 PM	Tendered	Movement tendered to One Buelow Transport

10. To add a new Tracking Event to this Movement, press the **Create Tracking Event** button at the bottom of the screen and then select one of the available Tracking Events from the list:

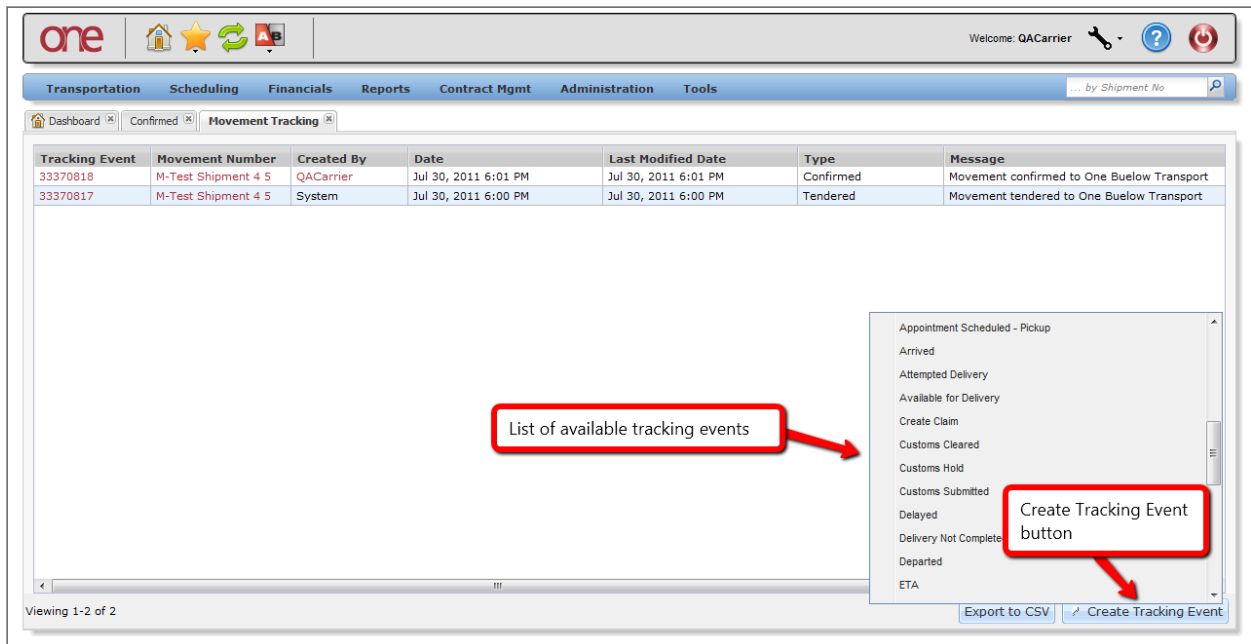

11. After selecting one of the available Tracking Events, a popup window will appear for you to enter information pertaining to this specific Tracking Event:

Note: Fields marked with an asterisk symbol (\*) are required.

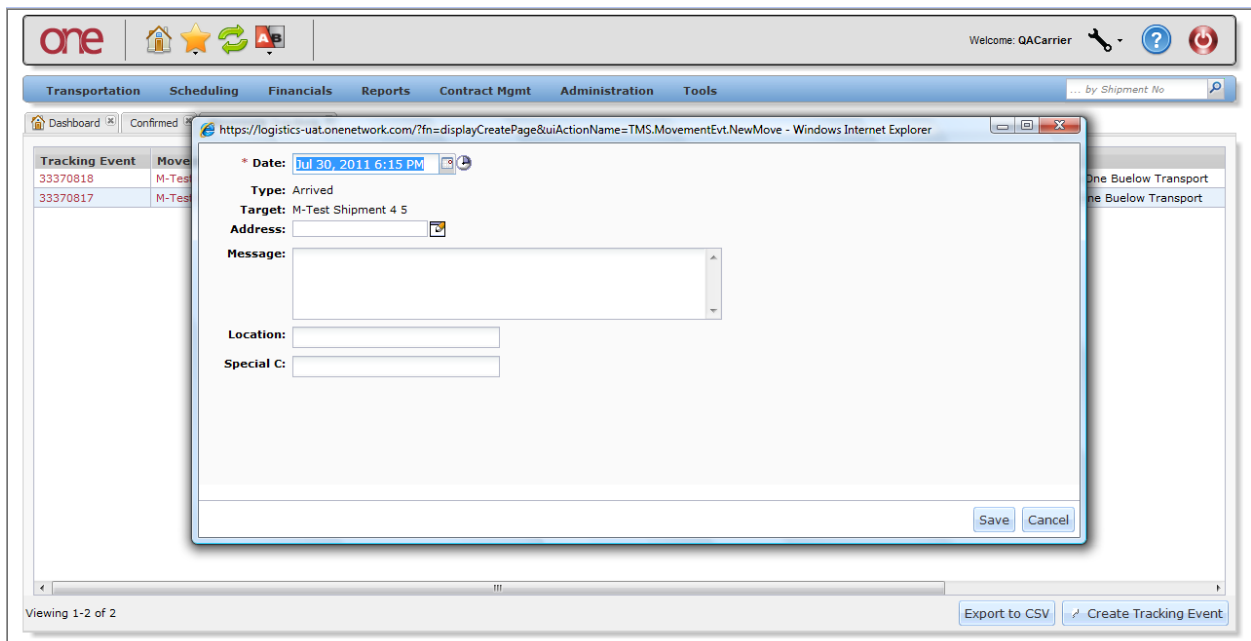

12. Enter the information on the popup window and then press the **Save** button on the popup window.

13. After pressing the **Save** button, a success message will be displayed on the popup window:

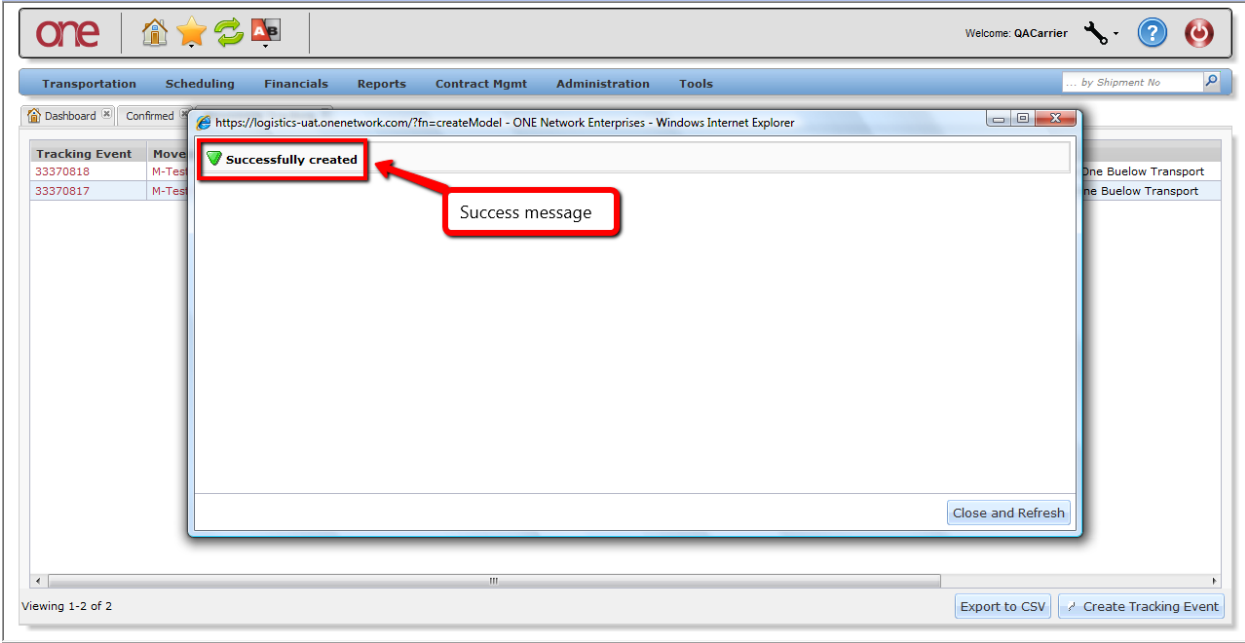

14. Press the **Close and Refresh** button on the popup window and you will then be returned to the **Movement Tracking Event** screen which will be refreshed and will show the Tracking Event you just added:

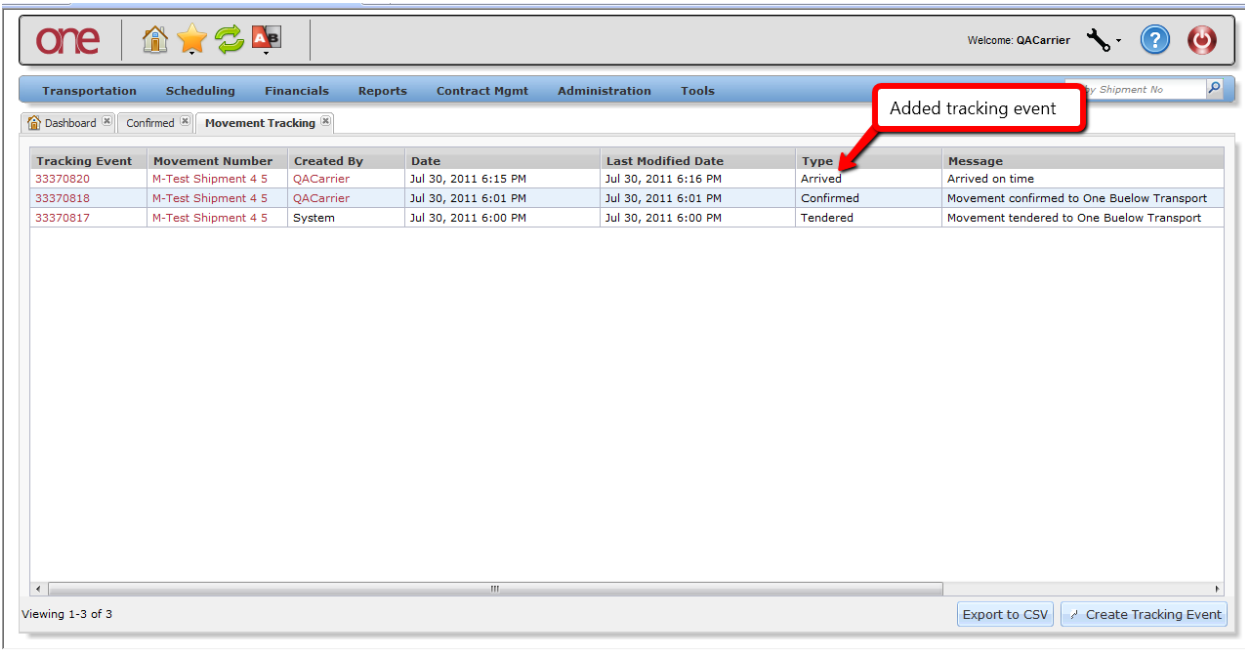

15. To add a Tracking Event for an individual Shipment under the Movement, do the following method:

- Select the triangle symbol next to the Shipment Number and select the **Shipment Tracking** action:

Movement	Shipment	Cost	Shipper	Consignee	Pickup	Delivery	Links	State / Status	Eq / Stops / Size	Qty / Weight / Volume	Code / Dist
M-Test Shipment 1	Test Shipment 1	5400	QA Ship Loc 1, One Bellevue Enterprises	QA Rcv Loc 1, One Bellevue Enterprises, PA 19456	Aug 8, 2011 7:00 AM - 4:00 PM Create [ Live / Drop ]	Aug 11, 2011 7:00 AM - 4:00 PM Create [ Live / Drop ]	H T C	Confirmed / Accepted	REEFER	1 Pallet, / 2 Case / 300 Pound / 100 Cuft	/ / / 526
M-Test Shipment 3	Test Shipment 3			Rcv Loc 1, Bellevue Enterprises, PA 19456	Aug 27, 2011 7:00 AM - 4:00 PM Create [ Live / Drop ]	Aug 27, 2011 7:00 AM - 4:00 PM Create [ Live / Drop ]	H T C	Confirmed / Accepted	REEFER	1 Pallet, / / / 300 Pound / 100 Cuft	/ / / 526
M-Test Shipment 4 5	Test Shipment 4			Rcv Loc 1, Bellevue Enterprises, PA 19456	Oct 10, 2011 7:00 AM - 4:00 PM Create [ Live / Drop ]	Oct 12, 2011 7:00 AM - 4:00 PM Create [ Live / Drop ]	H T C	Confirmed / Accepted	REEFER	2 Pallet, / / / 600 Pound / 200 Cuft	/ / / 526
	Test Shipment 4			Rcv Loc 1, Bellevue Enterprises, PA 19456	Oct 10, 2011 7:00 AM - 7:00 AM Create [ Live / Drop ]	Oct 12, 2011 7:00 AM - 7:00 AM Create [ Live / Drop ]	H T C	Confirmed / Accepted	REEFER	1 Pallet, / / / 300 Pound / 100 Cuft	/ / / 526
	Test Shipment 5			Rcv Loc 1, Bellevue Enterprises, PA 19456	Oct 10, 2011 7:00 AM - 7:00 AM Create [ Live / Drop ]	Oct 12, 2011 7:00 AM - 7:00 AM Create [ Live / Drop ]	H T C	Confirmed / Accepted	REEFER	1 Pallet, / / / 300 Pound / 100 Cuft	/ / / 526

Viewing 1-3 of 3

Export to CSV | Map Selected | View Route | Actions

16. The **Shipment Tracking Event** screen will be displayed with the list of Tracking Events that have already been added to this Shipment:

Tracking Event	Shipment Number	Created By	Date	Last Modified Date	Type	Message
100586539	Test Shipment 4	QACarrier	Jul 30, 2011 6:15 PM	Jul 30, 2011 6:16 PM	Arrived	Arrived on time
100586535	Test Shipment 4	QACarrier	Jul 30, 2011 6:01 PM	Jul 30, 2011 6:01 PM	Confirmed	Movement confirmed to One Buelow Transport
100586533	Test Shipment 4	System	Jul 30, 2011 6:00 PM	Jul 30, 2011 6:00 PM	Tendered	Movement tendered to One Buelow Transport
100586531	Test Shipment 4	QASanity	Jul 30, 2011 6:00 PM	Jul 30, 2011 6:00 PM	Activated for Tendering	Activated for Tendering

Viewing 1-4 of 4

Export to CSV | Create Tracking Event

17. To add a new Tracking Event to this Shipment, press the **Create Tracking Event** button at the bottom of the screen and then select one of the available Tracking Events from the list:

Tracking Event	Shipment Number	Created By	Date	Last Modified Date	Type	Message
100586539	Test Shipment 4	QACarrier	Jul 30, 2011 6:15 PM	Jul 30, 2011 6:16 PM	Arrived	Arrived on time
100586535	Test Shipment 4	QACarrier	Jul 30, 2011 6:01 PM	Jul 30, 2011 6:01 PM	Confirmed	Movement confirmed to One Buelow Transport
100586533	Test Shipment 4	System	Jul 30, 2011 6:00 PM	Jul 30, 2011 6:00 PM	Tendered	Movement tendered to One Buelow Transport
100586531	Test Shipment 4	QASanity	Jul 30, 2011 6:00 PM	Jul 30, 2011 6:00 PM	Activated for Tendering	Activated for Tendering

Available Tracking Events:

- Arrived
- Attempted Delivery
- Available for Delivery
- Create Shipment
- Create Claim
- Customs Cleared
- Customs Hold
- Customs Submitted
- Delayed
- Delivered
- Delivery Not Completed
- Departed

Buttons: Export to CSV, Create Tracking Event

18. After selecting one of the available Tracking Events, a popup window will appear for you to enter information pertaining to this specific event:

Note: Fields marked with an asterisk symbol (\*) are required.

- Date:** Jul 30, 2011 6:29 PM
- Type:** Departed
- Target:** Test Shipment 4
- Address:** [Text input field]
- Message:** [Text area]
- Location:** [Text input field]

Buttons: Save, Cancel

19. Enter the information on the popup window and then press the **Save** button on the popup window.

20. After pressing the **Save** button, a success message will be displayed on the popup window:

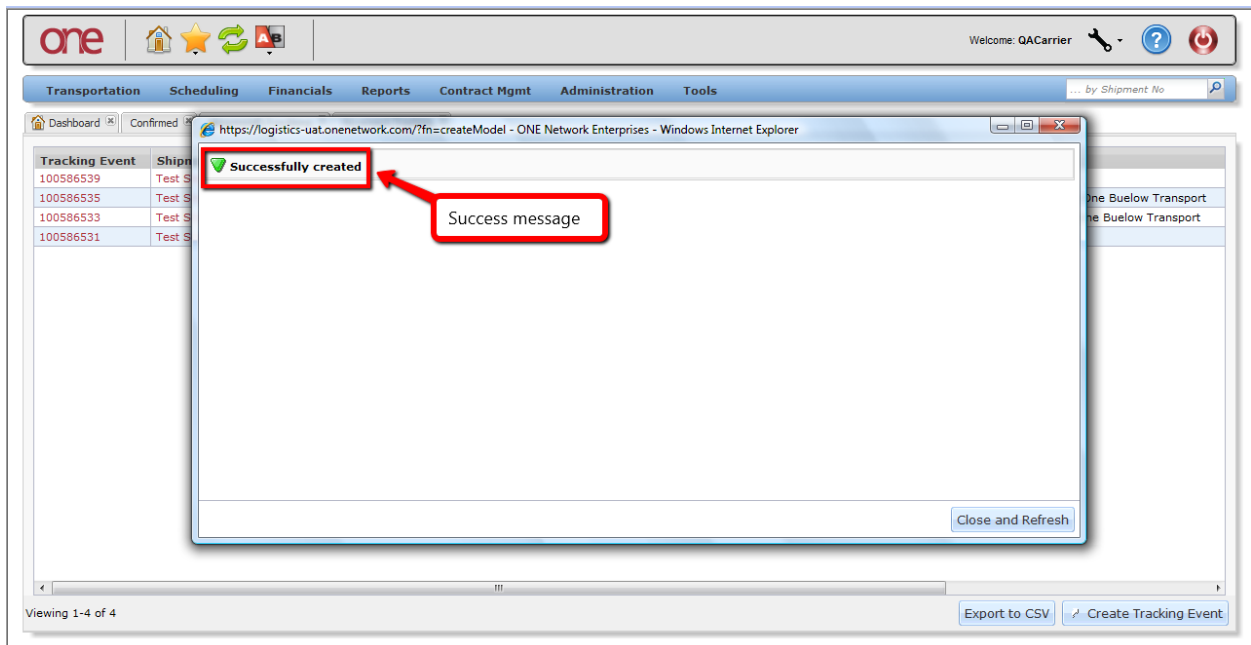

21. Press the **Close and Refresh** button on the popup window and you will then be returned to the **Shipment Tracking Event** screen which will be refreshed and will show the Tracking Event you just added:

